Volvo FH 460 6X4 + CRANE PALFINGER PK44002 D (5x) + RADIO + ROTATOR - RETARDER - SPRING/HUB - I SHIFT - EURO 5 - BE TRUCK

General characteristics

Brand	Volvo
Model	FH 460
Subcategory	Crane truck
License plate	307BQJ
Meter reading	729.259km
Year of construction	2010
Date of first registration	25-08-2010
Condition	Used
General state	Good
Fuel	Diesel
Emission class	Euro 5
Reference	MJC111714

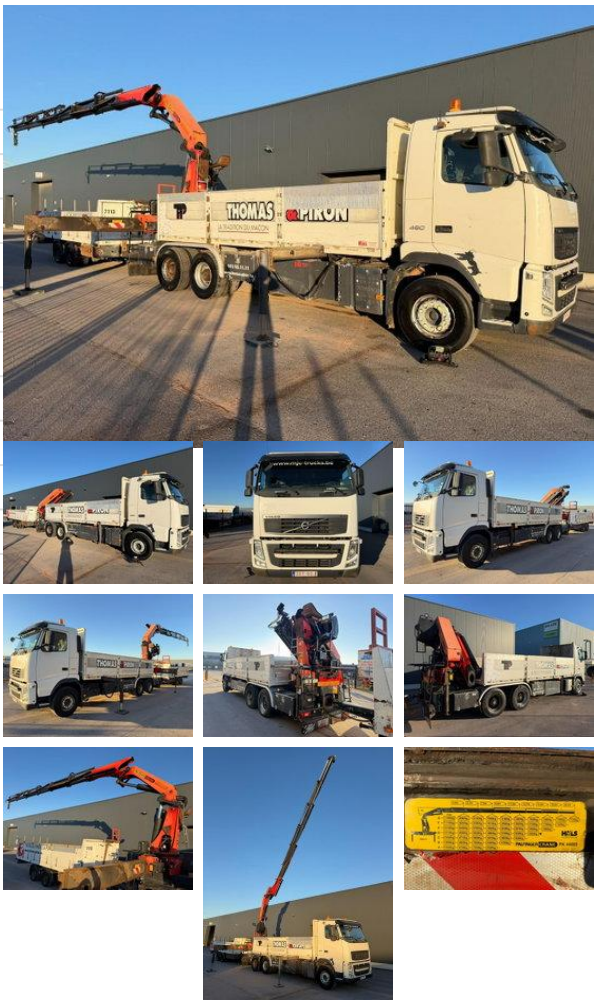

Properties

Single weight	19.805kg
Load capacity	6.295kg
GVW	26.100kg
Length	1.095cm
Width	255cm
Cabin	No
Number of doors	2
Cylinder capacity	12.777cc

Technical specifications

Number of axes	3
Axis configuration	6x4
Transmission	Automatic
Assets	460hp

Description

= Additional options and accessories = - 3 axles - 6x4 - A/C - AIR CONDITION - Beacon(s) - Electric front windows - Hub reduction - Hydraulics - I shift - Rotator - Sper - Work light(s) = Remarks = Drivetrain PTO: 6528 uur Crane Crane length: 13.7 m Highest: ✓ Hours: 6637 uur Number of hydraulic extensions: 5 Number of support legs: 4 Number of extra functions: 2 Remote control: ✓ Rotator: ✓ Meter capacity: 13.7 m Capacity kilo: 12720 kg Superstructure Year of manufacture: 2010 = More information = Damages: none

Accessories

- Towbar
- Trailer coupling
-
- Electrically adjustable door mirrors
- Anti-lock braking system
- Leaf spring suspension
- Electrically operated windows
- Coupling